

PROPOSED CONSTRUCTION OF RESIDENTIAL BUILDING AT PLOT No 8  
GANGA STREET, ANNA NAGAR, PAMMAL VILLAGE CHENNAI MGR  
 DISTRICT S.No 72/5 PT  
 FOR. SELVI K. RANGANAYAKI

Planning Permit No. A/1809/92  
**APPROVED**  
 SUBJECT TO THE CONDITIONS SPECIFIED IN THIS OFFICE LETTER.  
 No. 24254/92 Date 11/92  
 FOR MEMBER SECRETARY  
 METRO POLITICAL  
 DEVELOPMENT AUTHORITY  
 MADRAS 600 005

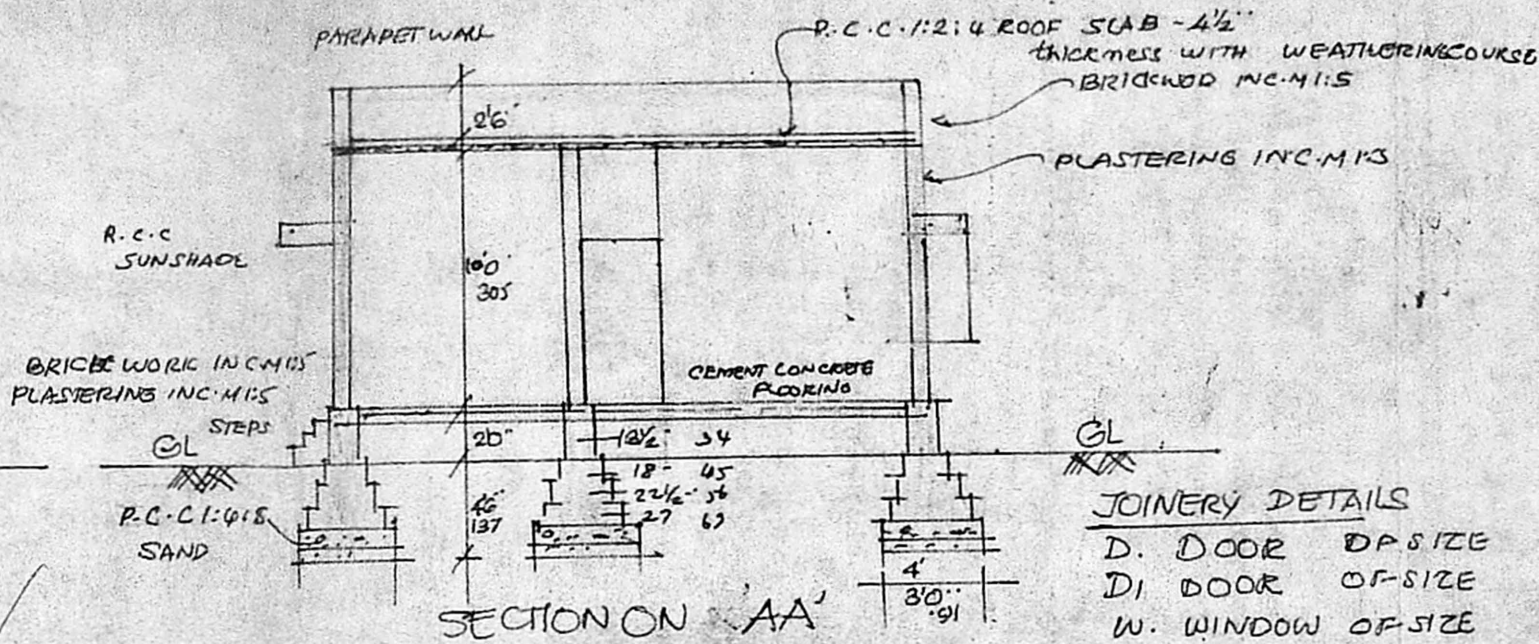
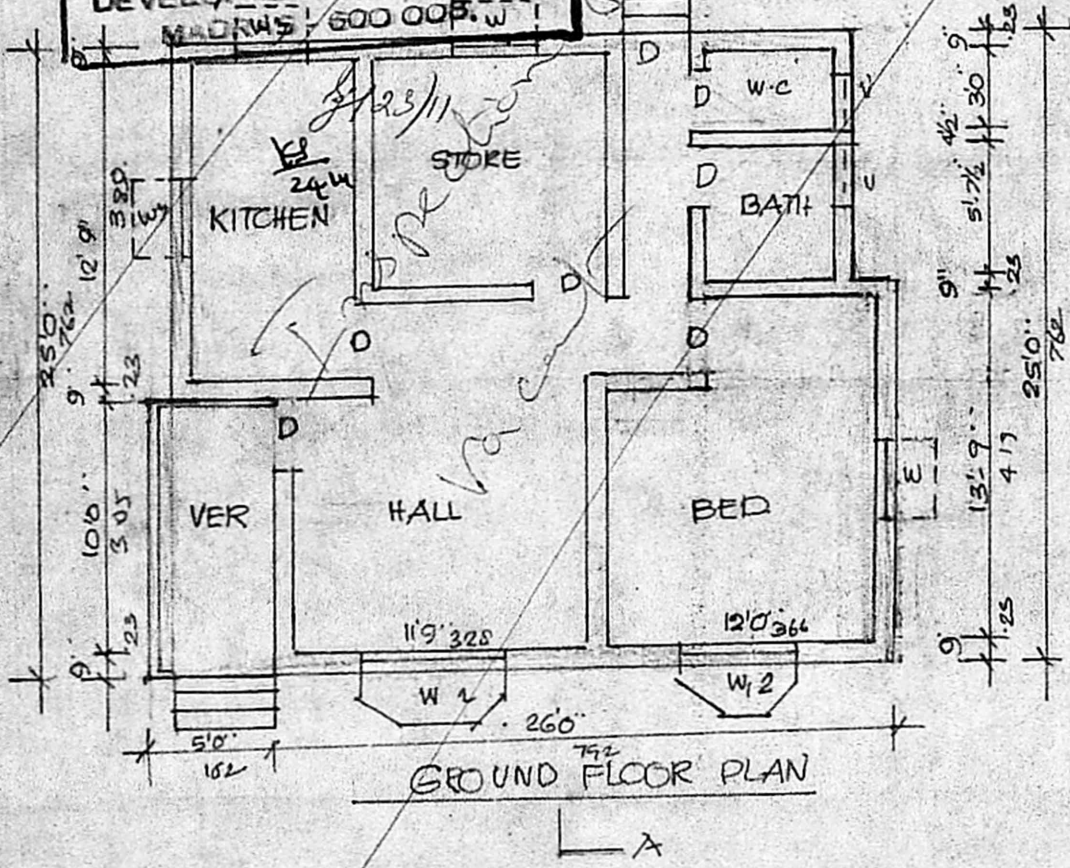

**JOINERY DETAILS**

D. DOOR OF SIZE	3'0" x 6'6"	0.91 x 1.37
D1 DOOR OF SIZE	2'6" x 6'6"	0.75 x 1.37
W. WINDOW OF SIZE	3'0" x 4'0"	0.91 x 1.22
W1 WINDOW OF SIZE	4'6" x 4'0"	1.37 x 1.22
W2 WINDOW OF SIZE	5'0" x 4'0"	1.52 x 1.22
W3 WINDOW OF SIZE	3'0" x 3'0"	0.91 x 0.91
V VENTILATOR	2'6" x 2'0"	0.75 x 0.60

**COLOUR INDEX**

ROAD	[Pattern]
PROPOSED	[Pattern]
BOUNDARY	[Pattern]

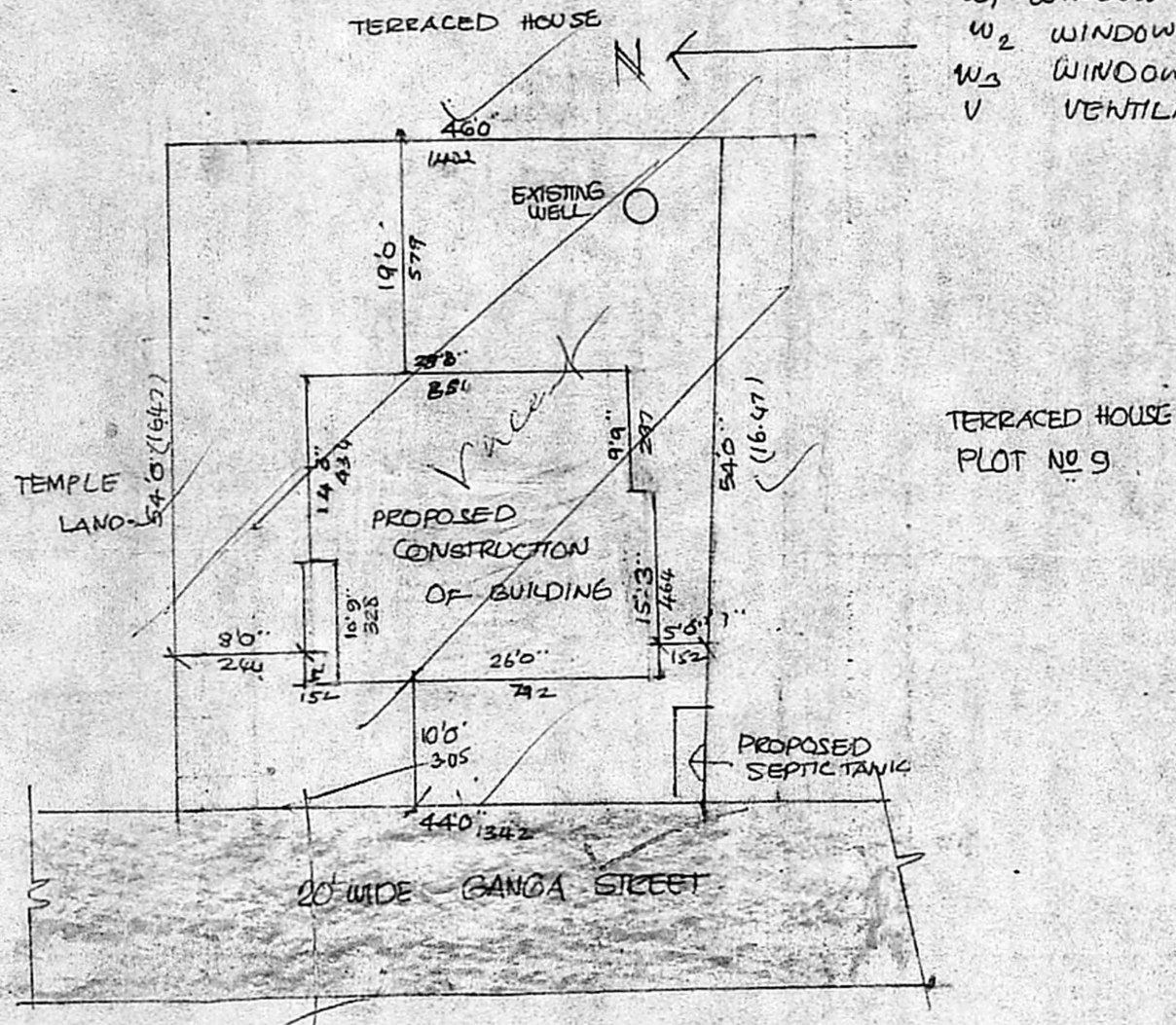

PLOT AREA: 2430 SQFT (OR) 225.75 SQ. METR.  
 PUNTA AREA: 707.31 SQFT (OR) 65.71 SQ. METR.

**SITE PLAN**  
 SCALE: 1" = 16'0"  
 3 1:200

*K. Ranganayagi*  
 SIGNATURE OF OWNER

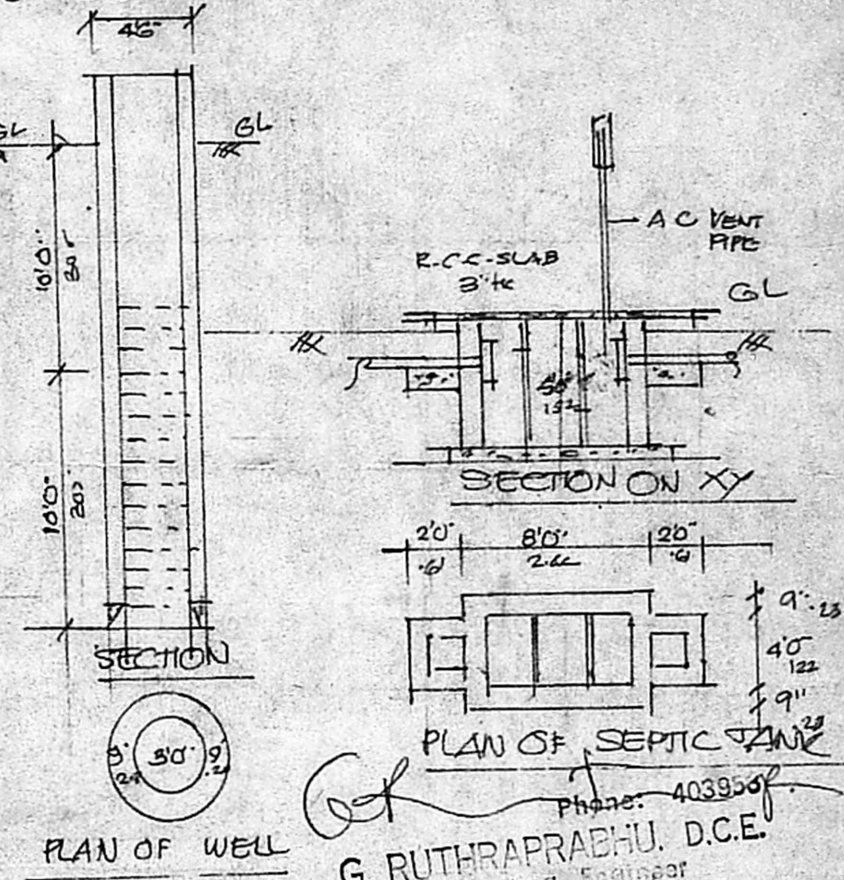

Phone: 4039506  
**G. RUTHRAPRAHU, D.C.E.**  
 Consulting Engineer  
 Licensed Surveyor  
 CORPORATION OF MADRAS  
 24-A, K. Ram Sahib Street  
 CHENNAI 600 048  
**LICENSED SURVEYOR**

Scouting KEY PLAN  
 NOT TO SCALE

